

Telstra Wireless – Amplitel Project

# CONSTRUCTION MANAGEMENT PLAN

VIC003984 BTS131 CHIRNSIDE PARK NORTH

PASSIVE

Date: 25/08/2023





Revision: 1.0

Other details:



## Document approval

Revision	Date	Prepared By	Reviewed By	Approved By	Remarks
1.0	16/08/23				

## Document distribution

Controlled Copy No.	Name	Role	Company
Original			
1			
2			



**SITE ACCESS**

Proposed Amplitel Compound/Construction Area. See Construction Management Plan

Access for Plant and Crane. Traffic Management Required and notification to Chirside Country Club. Refer to Additional Notes.

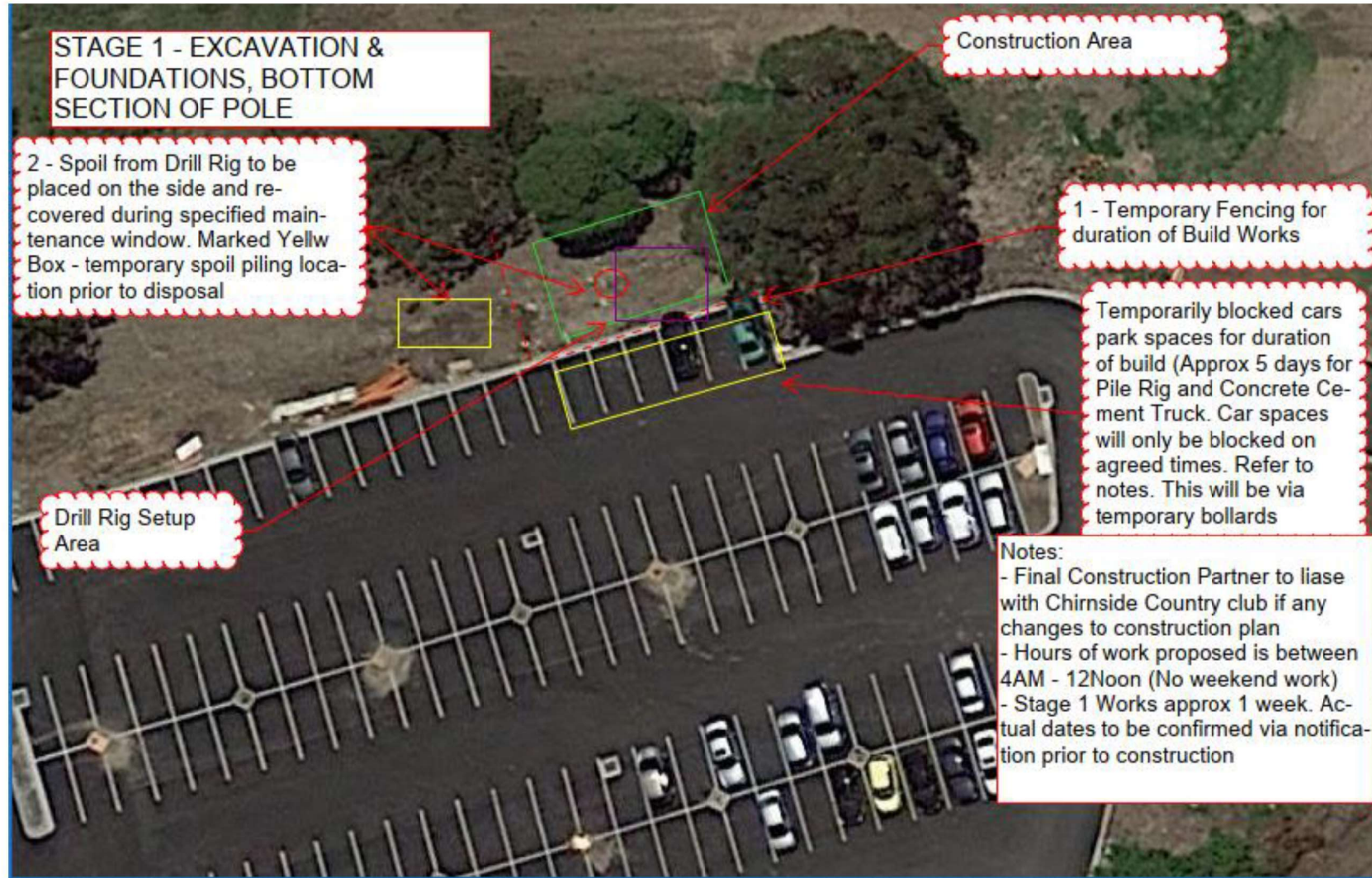

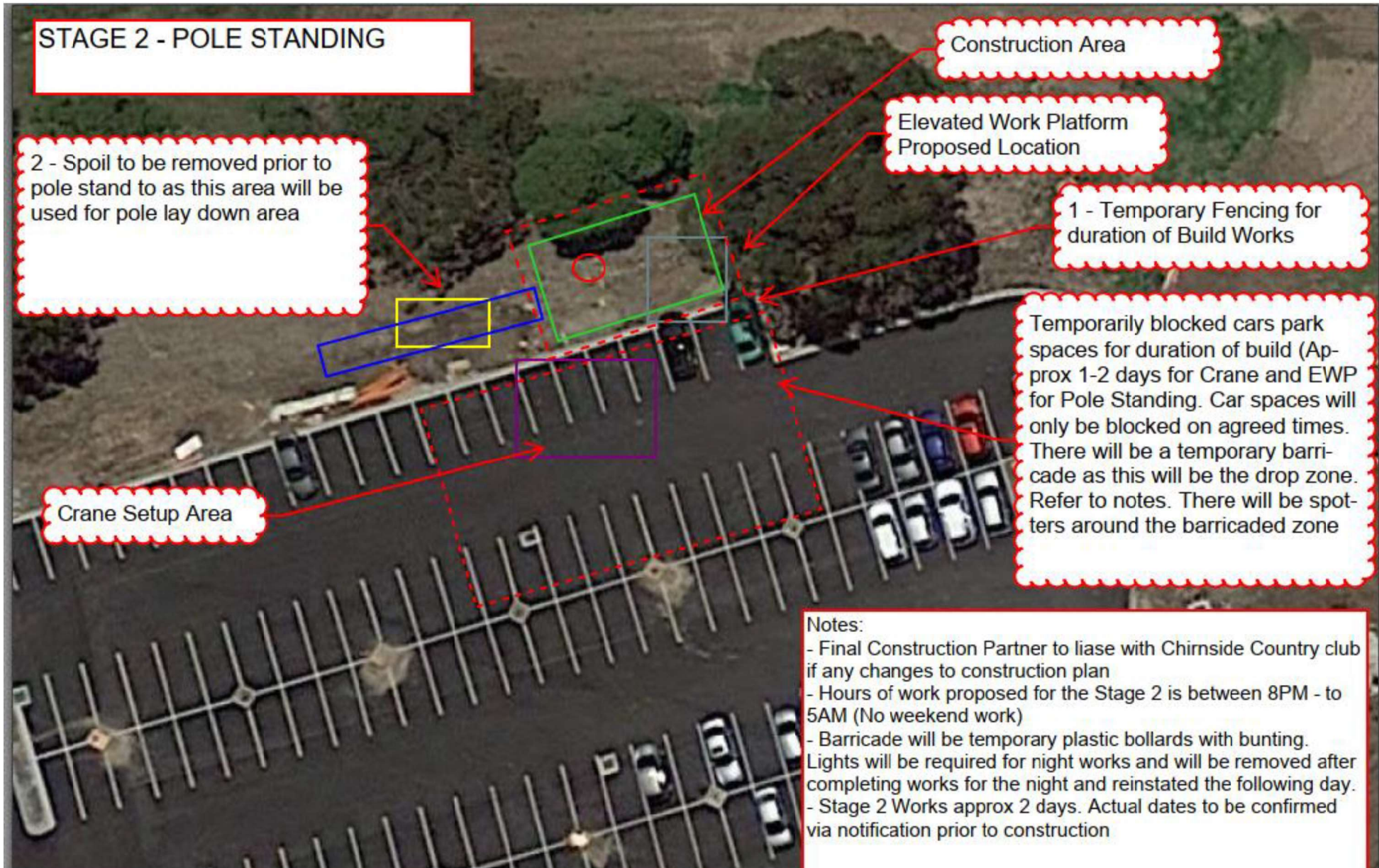

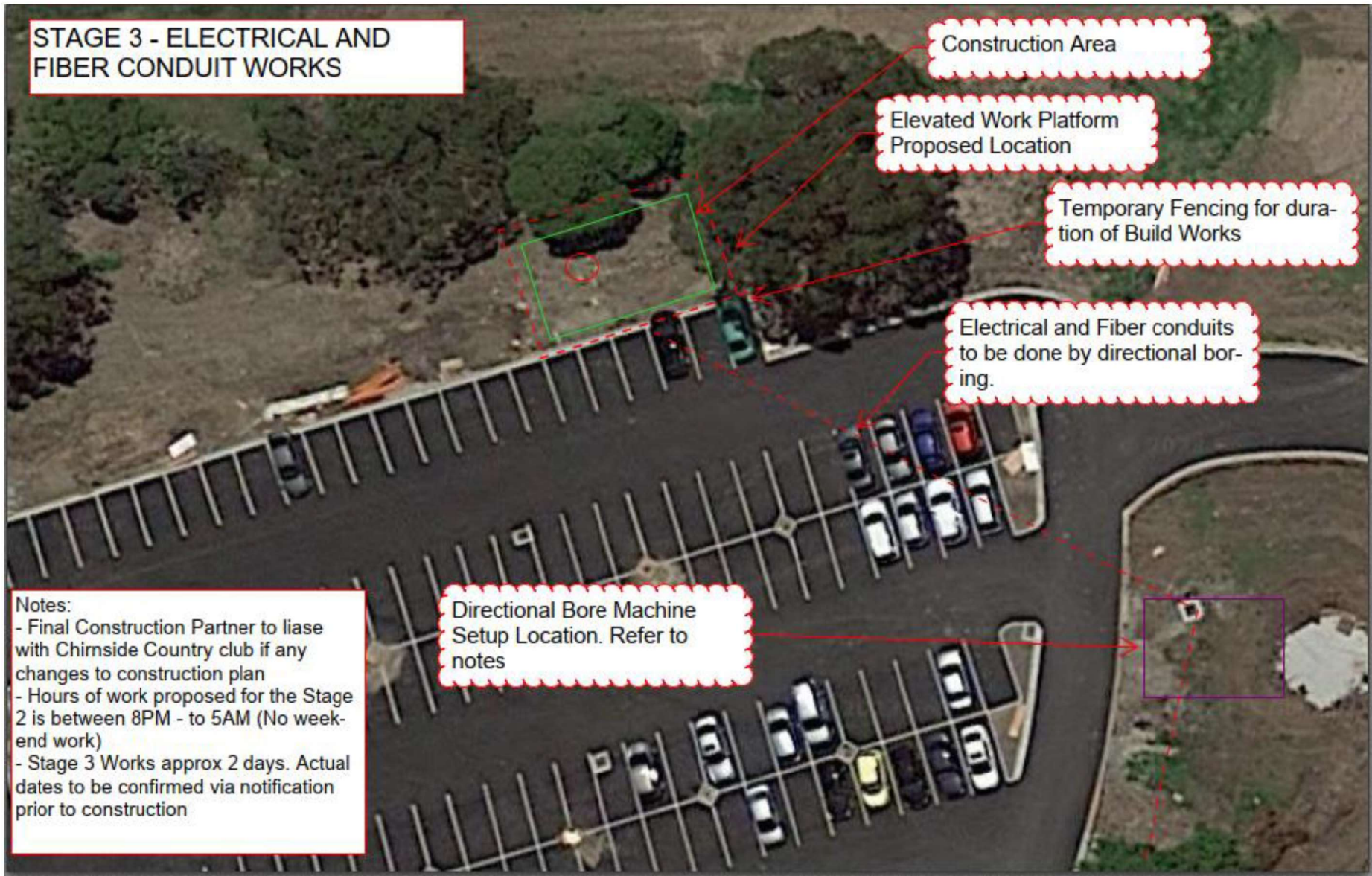

**STAGE 3 - ELECTRICAL AND FIBER CONDUIT WORKS**

Construction Area

Elevated Work Platform Proposed Location

Temporary Fencing for duration of Build Works

Electrical and Fiber conduits to be done by directional boring.

Directional Bore Machine Setup Location. Refer to notes

Notes:  
- Final Construction Partner to liaise with Chirside Country club if any changes to construction plan  
- Hours of work proposed for the Stage 2 is between 8PM - to 5AM (No weekend work)  
- Stage 3 Works approx 2 days. Actual dates to be confirmed via notification prior to construction

